



Joanne Johansen
President, Mortgage Loan Originator
Personal NMLS 58896

Cell 203-589-4677
email: Joanne@pms1.org
www.PMS1.org



33 Fair St., Suite 101, Wallingford, CT 06492

Licensed in Connecticut and Florida

Residential - FHA - VA - Renovations Loans

CONNECTICUT LICENSED MORTGAGE BROKER ONLY, NOT A
LENDER OR A CORRESPONDENT MORTGAGE LENDER;
Verify our licenses at www.nmlsconsumeraccess.org
NMLS #1598108; NMLS# 58896



We are the Hospital for your Property

Water Damage • Fire & Smoke Damage • Mold Remediation
Asbestos Removal • Biohazard Cleanup • Emergency Board Up
Storm Damage • Duct Cleaning • Contents Cleaning & Storage
Construction Services • Environmental Testing
Fire Suppression Systems • Smart Home Integration

411 John Downey Drive • New Britain, CT 06051

860-426-1975
info@houzpital.com

MEDICARE

All types of plans:
Medigap/Supplement, Medicare
Advantage, Drug & Dental Plans

- Turning 65 this year?
- Retiring and need help signing up for Medicare?
- Confused?
- Have Medicaid?
- Surprised by changes to your current plan?
- Did you lose benefits?
- Questions about new drug rules?



mike@mymedicare-101.com
www.mymedicare-101.com

Mike DeGregorio ~ Independent Broker
203-215-9508

Contact Me To Get A Free Consultation
Don't try and figure out the Medicare maze alone...
let me help you get the right plan to fit your needs!



Robert Clarke
REALTOR®



203-936-9004 mobile
203-288-2500 office
rob@robandvicct.com
visitrobandvic.com



24 Washington Avenue • North Haven, CT 06473



COLDWELL BANKER REALTY

ROOFING AND GUTTERS

By L&L Contracting, LLC

SERVING ALL OF CONNECTICUT

In Business Since 1987

OFFICE: 203-819-9337



**ROOF
SNOW
REMOVAL**

Have you checked your roof lately?
FREE... Roof Inspection / Analysis

Registered... State of CT HIC #0632200
Insured... Workers Comp. & Liability

FREE... Estimates

Competitive Rates

Wind & Storm Damage • Insurance Claims

Quality, Quick, Clean Jobs

Sun-Sat: 11am to 8pm



2538 Whitney Ave, Hamden, CT 06518 • 203-281-0604 • www.glenwooddrivein.com

Interested in Advertising? Call 800-524-9055 or email sales@mailamap.com

250718

Licensed & Insured



RESIDENTIAL AND COMMERCIAL

Full Lawn Maintenance

Seasonal/Storm Clean-up • Mulch/Stone
Edging • Hedge Trimming • Landscape Design
Snow and Ice Management

203-915-1779

twinslawncarellc@gmail.com • twinslawn.com



NEW HAVEN REGISTER

Faith • Excellence • Service

St. Rita School

The best place to be!

PreK 3 to Grade 8

(203) 248-3114 | www.stritaschool.org
1601 Whitney Ave, Hamden



ST. RITA
SCHOOL
of St. Paul VI Parish



PRIMARY CARE FOR YOU

Looking for compassionate and reliable primary care?
We're here for you! Our experienced providers offer:

- *Routine check-ups
- *Preventive care
- *Chronic disease management
- *Same-day sick visits

Stay healthy with care you can trust. Call us today to
schedule your appointment!

SEVI HEALTH
203-931-0034

Locations in West Haven & Woodbridge



CLR Junk Removal
Recycling & Clean-up Professionals

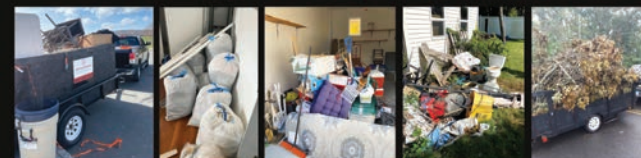

203-306-9199

www.clrjunkremoval.com
clrjunkremoval@gmail.com



MR. TENT
Party Rentals

TENTS • TABLES • CHAIRS

DANCE FLOORS • TABLEWARE AND MORE

203-272-5793

Cheshire, CT

mrtentsct.com



Orlando Jackson
Insurance Agency



Orlando O. Jackson, LUTCF, CPIA, TRA

Life, Auto, Home, Health & Business

15 June St., P.O. Box 3893, Woodbridge, CT 06525-0893

Office: (203) 387-1716

Office Hours: 10:30 a.m. to 7:00 p.m.

oojackson@aol.com



"Where You Come First"



**TRAVEL
ADVENTURES**
BY JEFF

TRAVELADVENTURESBYJEFF@GMAIL.COM



**Contact for personal travel
planning services. Help
with all aspects of planning**

The Learning Curve
DAYCARE

Nadiha L. Lindsay
Executive Director
(203)296-3440

thelearningcurvedaycare@yahoo.com

60 Connolly Parkway
Building 18
Hamden, CT 06514

Hours
Monday-Friday
7:30am-6:30pm

Ages
Infant to
School Age



Michael L. Barraco
Senior Regional Leader

Primerica

105 Sanford Street • Hamden, CT 06514

203-651-0015 Phone
203-640-8358 Mobile
203-651-0024 Fax

mikebarraco@primerica.com
www.primerica.com/barraco