

Ginny Gordon-O'Neill
 your local Real Estate agent
RIGHT HERE ←
 where you want to be
 Tel: 774.222.5590
 ginny.gordon-oneill@raveis.com
WILLIAM RAVEIS
 REAL ESTATE • MORTGAGE • INSURANCE

THE CUE
 AN UPGRADE
 BBQ JOINT

Mon.- Thur. 3pm - 9pm
 Fri.-Sun. 11am - 9pm

2 Pembroke Rd
 Danbury, CT, 06811
 203-207-4669
 TheCueDanbury.com

MAIL-A-MAP®
 STREET MAP
 OF
**NEW FAIRFIELD
 & SHERMAN**

SEAL OF NEW FAIRFIELD
 1740

SEAL OF SHERMAN, CONNECTICUT
 1802
 PUL. SAPIENTIAM TUUS

"SUPPORT YOUR LOCAL BUSINESSES"

HAVENS
 FINE HOMES & WOODWORKING

Family Company Serving
 New Fairfield & Sherman For 45 Years
 860.350.3059

Place of Worship

The Sherman Church
 (Congregational)
 6 Church Road
 860-354-6114
 shermanchurch.org



NEW FAIRFIELD FACTS & FIGURES

Location: In western CT, north of Danbury on border with NY.
Area: 25.8 square miles.
Population: 13,570 (est. 2020).
Government: Selectmen, Town Meeting, Board of Finance.
Public Safety: Resident State Trooper, Volunteer Fire Department (3 companies - C5, G1, G3), Police Station (F3).
Schools: High School & Middle School (G3), Meeting House Hill School (F3), Consolidated School (F3).
Library: New Fairfield Free Public Library (F4).
Churches: Congregational (F3), Lutheran (G4), Methodist (D3), Roman Catholic (F3).
Principal Industries: Machine tools and electrical parts; summer recreation.
Parks and Recreation:
Community Park (G6)—ballfields, playground, basketball court, bocce, horseshoes.
Community Playground (G3).
Memorial Field (F4)—Playing field.
Town Park (Candlewood Lake) (D5)—Boat moorings, swimming, picnicking.
Ball Pond Beach (G1)—Swimming.
Hidden Valley Wildlife Sanctuary & Nature Center (G3) nature trails, observation platform, outdoor amphitheater with scheduled programs.
Squantz Pond State Park (B4-C4)—173 acres—boating, fishing, hiking, swimming, picnicking.
Pootatuck State Forest (B3-C4)—1,064 acres.
Post Office: New Fairfield (F4) 06812.

**It's a connected world.
 Do your share.**

For 30 ways to help the environment, write Earth Share,
 3400 International Drive, NW, Suite 2K (AD4),
 Washington, DC 20008.

Earth Share

SHERMAN STREET INDEX

Alfredson La E2	Anderson Rd B1-C1	Anderson Rd East B1	Anderson Rd Ext C1	Anderson Rd West B1	Ashley La C1	Atchison Cove Rd E3-F3	Autumn Dr G1-G2	Babbling Brook Dr D2	Barlow Farm Rd G3	Beach Dr E4 (F2)	Beaver Creek La D1	Benchmark Rd E2	Big Trail Ext H2	Bittersweet La D2	Blackberry La B2	*Blueberry La E3	Briarwood Dr D2	Bridgworth La F1	Briggs Hill Rd F1	Brinsmade La E2	Brookside La E3	Bulmuck Rd E3-E4	Candle Hill Rd H3	Candle View Dr F3	Candlewood Lake Dr F3-F4	Candlewood Mtn Rd D4-F4	Carlson Farm Rd A2	Carol La H3	Cedar La F2	Cedar La Ext F2	Cedar Hill Rd B2-B3	Cedar Point Dr E3-F3	Cedar Point La B1-C1	Anderson Rd East B1	Anderson Rd Ext C1	Anderson Rd West B1	Ashley La C1	Atchison Cove Rd E3-F3	Autumn Dr G1-G2	Babbling Brook Dr D2	Barlow Farm Rd G3	Beach Dr E4 (F2)	Beaver Creek La D1	Benchmark Rd E2	Big Trail Ext H2	Bittersweet La D2	Blackberry La B2	*Blueberry La E3	Briarwood Dr D2	Bridgworth La F1	Briggs Hill Rd F1	Brinsmade La E2	Brookside La E3	Bulmuck Rd E3-E4	Candle Hill Rd H3	Candle View Dr F3	Candlewood Lake Dr F3-F4	Candlewood Mtn Rd D4-F4	Carlson Farm Rd A2	Carol La H3	Cedar La F2	Cedar La Ext F2	Cedar Hill Rd B2-B3	Cedar Point Dr E3-F3	Cedar Point La B1-C1																																																																																						
Cedar Point La E4 (F3)	Chapel Hill Rd G1-G2	Chestnut Hill Rd G3	Chimney Hill Rd E1-F2	Church Rd C2-D2	Circle Dr E4 (F2)	Cloverleaf Farm North B1	Cloverleaf Farm South B1	Cobblers La A2	Coburn Rd East G2	Coburn Rd West G1	Coote Hill G2	Corn Tassel La D2	Cove La E4 (F2)	Cozier Hill Rd F2-G3	Cozier Hill Rd Ext A2	Crawford La G3	Crest Rd E4 (F2)	Crooked Furrows La D2	Curtis Dr D1	Deer Hill Rd G3	Deer Run Tr F2-F3	Dodge Dr E2	Durgy La H2	Eagles Nest Dr F4	Echo La North H3	Echo La South H3	Echo Rd H3	Edmonds Rd C2	Evans Hill Rd B1-B2	Evergreen Dr A1	Farm Rd D2	Fox Run E3-F3	Gaylord Rd B2-C2	Gelston Rd E2	Glen Brook Farm La C2	Glen View Dr G2	Green Pond Rd E3-G4	Harbor View Dr H4	Hard Scrabble Rd H1	Heisel Rd H3	Hemlock Pt Rd F2	Heritage Island Rd H4	Highview La D2	Hillside Dr E4 (F2)	Holiday Point Rd E2-F3	Hollow Brook Rd G1-H1	Housatonic Pt La A2	Hoyt Rd B1	Hubbell Mtn Rd E3-E4	Irene's Lane E3	Island View Dr F3	Jane La H3	Jericho Rd North D2-E2	Jericho Rd South E2	Jotham Rd E3	Kaylyn La G2	Lakeshore Woods Rd F4	Lakeview Dr H3	Laurel Dr F4	Laurel Dr N F4	Laurel Dr S F, G4	Laurel Hill Rd North H3	Laurel Hill Rd South H3	Laurel La H1	*Lavelle Av H3	Leach Hollow Rd G2-G3	Ledgewood Dr F2-F3	Liz-Anne La H3	Locust La F2	Long Meadow Tr H2	Lost Acres Tr H1	Mary Bee La F2	Mauweehod Hill G2-G3	Meadow La F1	Memory La G2	Mill Pond Rd F3-F4	Mountain Rd H3	Newton Rd B2	North Cove G3	Notchview Dr H3	Nutmeg La G2	Oak Dr E4 (F2)	Old Forest Dr G4	Old Forge Rd A1	Old Greenwood Rd E2	Old Greenwood Rd Ext F2	Old Hickory La H2	* Old Stilson Hill Rd D3	Orange Pepper Rd G1	Orchard Beach Rd G4	Orchard Rest Rd G3	Oriole Dr H3	Osborn Rd D3-E3	Parker Rd H1	Partridge Trail E3	Peace Pipe La G2	Pepper Pond Rd G2-H2	Pine Hill Tr H2	Pinewood Shores G3	Pleasant View Rd H3	Pond View La A2	Spring La E4 (F2)	Spring Lake Rd D1-E2	Springside La F3	Spur La E4 (F2)	* Squash Hollow Rd C3-D4	* Stilson Hill Rd C2-D3	Stone Wall La G2	Sunny La E2	Sunrise Pass E4 (E2)	Sunset Dr G4	Sunset Ter D3	Taber Rd C1-C2	Tandem La F1	Terrace Dr G4	Timber Lake Rd H2	Timber Lake Rd N G2	Timber Lake Rd F2-G1	Wanzer Hill Rd G3-H3	Wimsink Rd B1	Woods Rd G2	Wordin Point Rd G4	* Sherman Rd E3-D4	Sherwood Hill Rd G3	Shore Dr G4	Short La E4 (F2)	Skyline Dr G4	Smoke Ridge Dr B1	South View Dr B1	Spring La E4 (F2)	Spring Lake Rd D1-E2	Springside La F3	Spur La E4 (F2)	* Squash Hollow Rd C3-D4	* Stilson Hill Rd C2-D3	Stone Wall La G2	Sunny La E2	Sunrise Pass E4 (E2)	Sunset Dr G4	Sunset Ter D3	Taber Rd C1-C2	Tandem La F1	Terrace Dr G4	Timber Lake Rd H2	Timber Lake Rd N G2	Timber Lake Rd F2-G1	Wanzer Hill Rd G3-H3	Wimsink Rd B1	Woods Rd G2	Wordin Point Rd G4	* Sherman Rd E3-D4

BETHEL POWER EQUIPMENT
 We Sell the Best and Service the Best

SALES ★ SERVICE ★ PARTS

PROUDLY OFFERING THESE AND OTHER MAJOR BRANDS

Xmark STIHL Simplicity HONDA TORO ECHO

Area's Largest Showroom for Landscaping & Gardening Equipment

Now Featuring CENTRAC Tractors

6 Francis J. Clarke Circle
 Bethel, CT 06801
 203-790-5889
 www.bethelpower.com

We service and repair all makes and models.

Iroquois
 GAS TRANSMISSION SYSTEM
 The Natural Energy Choice

Greater Energy Security
 and a Cleaner Environment

Proudly headquartered in Shelton since 1987

SHERMAN FACTS & FIGURES

Location: In western Connecticut, between New Milford and the New York border.
Area: 23.5 square miles.
Population: 3,521 (est. 2020).
Government: Selectmen, Town Meeting, Town Hall (E2).
Public Safety: Resident State Trooper (E2); Volunteer Fire Department (E2).
Schools: Sherman School (E2).
Library: Sherman Public Library (E2).
Senior Center: In Old Town Hall (E2).
Churches: Congregational (D2), Roman Catholic (E2), Jewish Community Center (F2).
Parks and Recreation:
Colonial Park (E2) - Playing field.
Town Park (F2) - swimming, boating, picnicking.
Veterans' Memorial Field (E2) - playing field, tennis courts.
Volunteer Park (D2) - playing field.
Candlewood Lake: Sherman is long and narrow, with two parallel ridges running north and south. Rocky River, which drained the southern part of the central valley, was dammed in 1927 by CL&P near its confluence with the Housatonic River in New Milford to form Candlewood Lake. This lake, the largest in the state, extends into the towns of Brookfield, New Milford, New Fairfield and Danbury.
Historical Society: (E2).
Post Office: Sherman (F2) 06784.

SHERMAN CONNECTICUT
 HARBOR PUBLICATIONS, INC.
 MAIL-A-MAP STREET MAPS
 P.O. BOX 883 • MADISON, CT 06443
 ALL RIGHTS RESERVED. REPRODUCTION IN WHOLE OR IN PART BY ANY MEANS IS STRICTLY PROHIBITED
 COPYRIGHT 2022

ONE MILE

LEGEND
 MAJOR HIGHWAY
 PAVED ROAD
 UNPAVED ROAD
 FOOTPATH
 RAILROAD
 SHORELINE
 SCHOOL
 PLACE OF WORSHIP

CHATTERTON MARINA
SINCE 1929

5 Shore Drive • New Fairfield, CT • 203-746-9138
www.chattertonmarina.com

• PODIATRIST •

PATRICK FETTINGER, D.P.M.LLC
BOARD CERTIFIED A.B.P.S.

Fieldstone Plaza 88 Route 37 New Fairfield, CT 06812
Tele: (203) 746-9660 Fax: (203) 746-4186

Middlebury Professional Bldg. 415 Middlebury Road Middlebury, CT 06762
Tele: (203) 598-0357 Fax: (203) 598-0361

www.drfittinger.com

BETHEL POWER EQUIPMENT
We Sell the Best and Service the Rest

SALES • SERVICE • PARTS
PROUDLY OFFERING THESE AND OTHER MAJOR BRANDS

mark **STIHL** **Simplicity** **HONDA** **TORO** **ECHO**
Lawn & Garden

Area's Largest Showroom for Landscaping & Gardening Equipment

Now Featuring **VENTRAC** Tractors

6 Francis J. Clarke Circle Bethel, CT 06801
203-790-5889
www.bethelpower.com

We service and repair all makes and models.

GIL'S AUTO & TRUCK REPAIR
AMERICAN & FOREIGN REPAIRS
COMPLETE UNDER-CAR SERVICE • AC REPAIR
BRAKES • EXHAUST • EMISSION REPAIRS

ASE CERTIFIED

NAPA CAR CARE CENTER

NAPA

GIL & TOM HICKS
7AM-6PM M-F
7:30-1pm SAT

7 STATE ROUTE 37
NEW FAIRFIELD, CT 06812
(203) 746-2018 (203) 746-9314
FAX (203) 746-5751
GilsAutoService@gmail.com

Serving New Fairfield for 40 Years

VILLAGE HARDWARE

Hardware • Paints • Floor Covering • Cement
Pellet Stoves • Wood Pellets
Sales - Service - Installation
203-746-9331

3 Dunham Dr. New Fairfield, CT
Hours: Mon-Fri: 7:30-6,
Sat: 7:30-5, Sun: 8-2

PITTSBURGH PAINTS

GAS • OIL • DIESEL CONVENIENCE STORE

Family Owned Since 1969

Mobil

94 State Rte. 37
New Fairfield, CT
203-746-4100

Ginny Gordon-O'Neill
your local Real Estate agent

RIGHT HERE ←
where you want to be
Tel: 774.222.5590
ginny.gordon-oneill@raveis.com

WILLIAM RAVEIS
REAL ESTATE • MORTGAGE • INSURANCE

HAVENS
FINE HOMES & WOODWORKING

Family Company Serving
New Fairfield & Sherman For 45 Years

860.350.3059

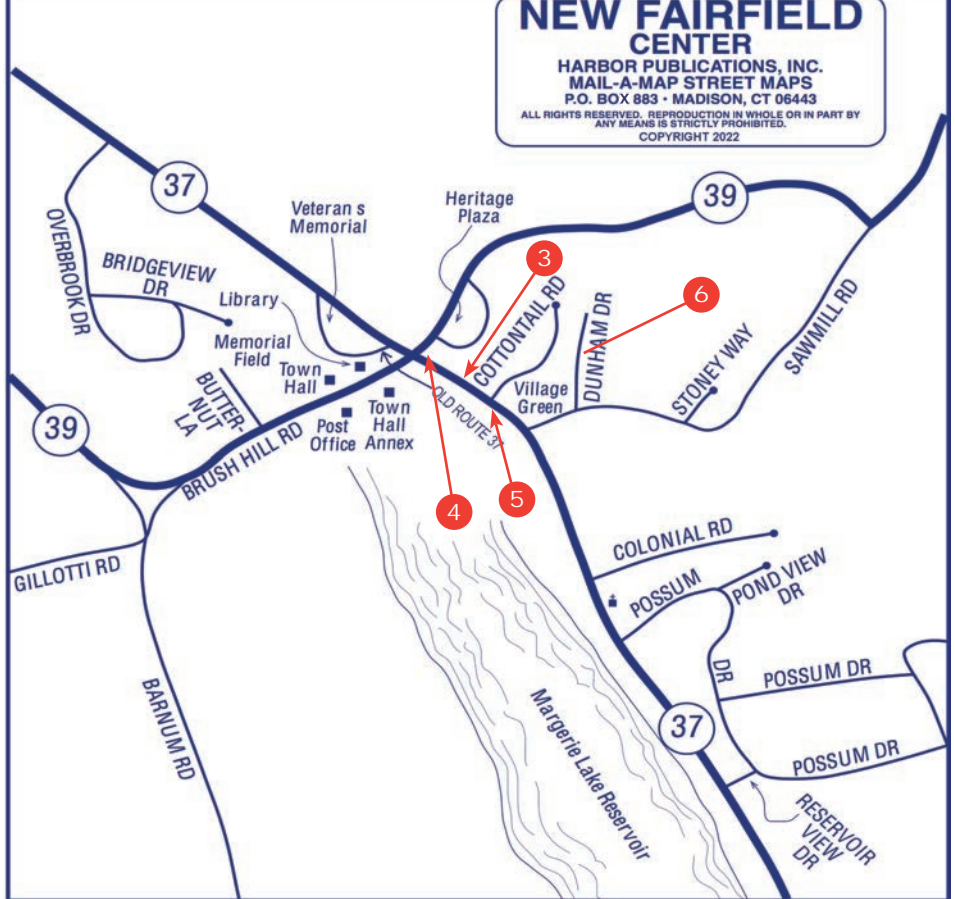
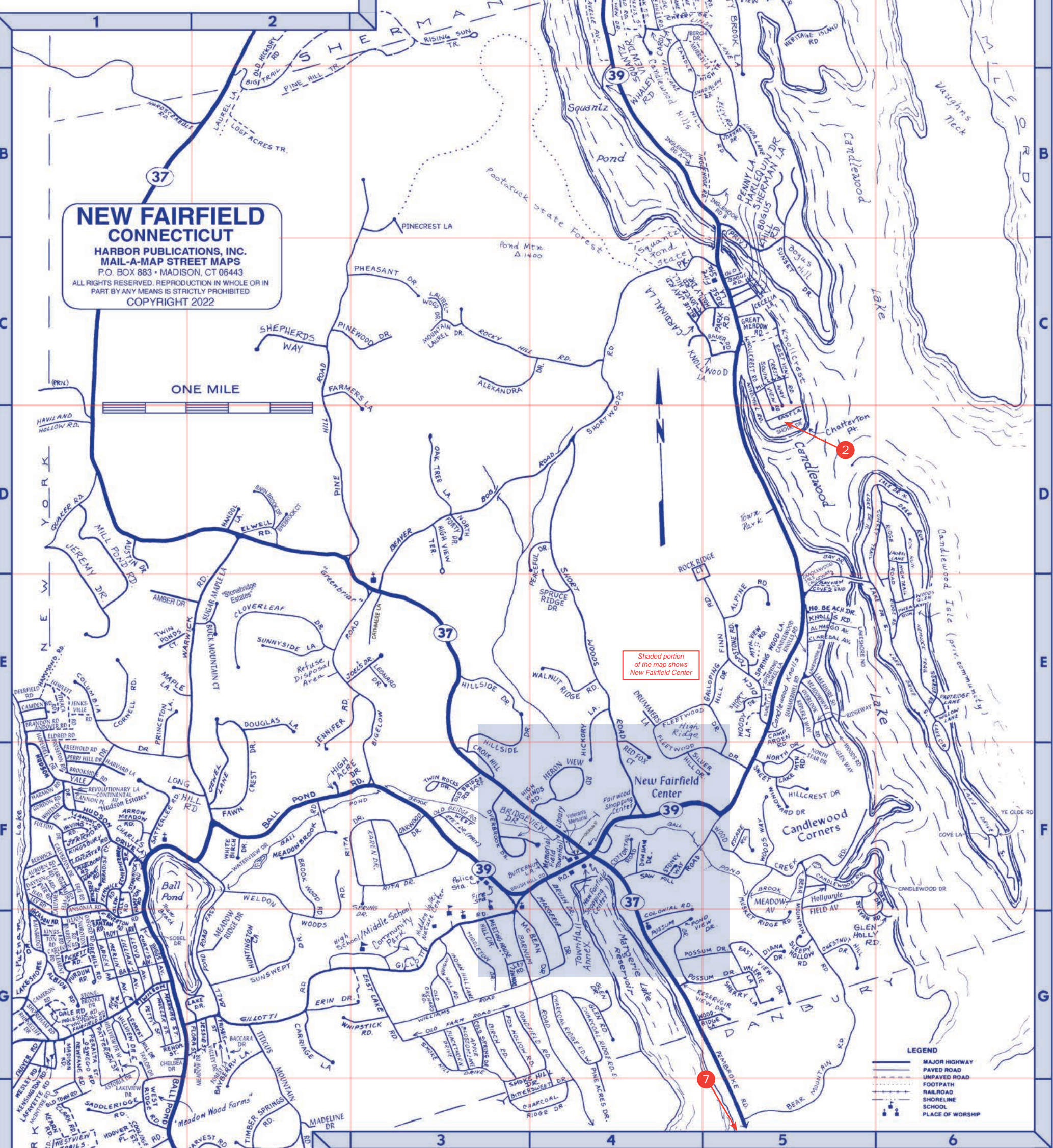

To advertise on the next printing of the New Fairfield & Sherman street map, please call
800-524-9055 or
email: sales@mailamap.com

Over 500,000 Promotional Products to Meet Your Every Business or Personal Need.

HARBOR PROMOTIONS
1 Orchard Park Road, Unit 8
P.O. Box 883
Madison, Connecticut 06443
phone (203) 245-8009
fax (203) 245-7645
www.harborpromotions.com

NEW FAIRFIELD STREET INDEX

Albion Rd G1	Charles La G1	F1 Glen Dr G4	Lake Dr G2	Overbrook Dr F3	Stanwich Rd F1
Alexandra Dr C4	Chelsea Dr G1	Glen Rd G4	Lake Dr N D5-D6	Overbrook Rd E5	State Line Rd H1
Almargo Av E5	Cherry Dr A4	Glen Holly Rd G6	Lake Dr S E6-F6	Oxford Rd G1	Stonebrook Dr G1
Alpine Rd E1-E2	Chestnut Hill Dr E5	Glen Way E5	Lakeshore North E5	Park Rd F1	Stoney Way F4
Amber Dr E1-E2	Claredal Av E5	Glenview Rd F1-G1	Lakeshore South E5	Paradise Ct F1	Sugar Maple La E2
Andover Rd E1	Clark Rd H1	Gordon Rd F1	Lakeshore North E5	Park Rd F1	Sunnyside La E5
Ansonia Rd F1-G1	Claremont Dr G1	Great Meadow Rd C5	Lakeview Dr G1	Partridge La E6	Sunrise Rd E6
Apple Blossom La G3	Cloverleaf Dr E2	Hampton Rd F1	Lamont Rd F1	Paterson St G1	Sunset Dr C5
Arden Av G1	Cold Spring Dr G3	Harbor View Dr F1	Lancaster Rd F1	Peaceful Dr D4	Sunset Tr D6
Arrow Meadow Rd F1	Columbia Dr F1	Harold La D2	Laurel La B2	* Pembroke Rd G5H5	Sunswep Tr G2
Astoria Dr H1	Continental Av F1	Harbor View Dr A5	Laurelwood Dr C3	Penny La C5	Sweetcake Mtn Rd F5
Auburn Rd F1	Coolidge St H1	Hardscrabble Rd B1	Lavelle Av A4	Perilla St G1	Sylvan Rd F5-G5
Austin Dr D1	Cottontail Rd E4	Harmon Rd F1	Lillian Av G1	Pettit St G1	Taylor Dr H1
Autumn Ridge Rd H2	Coves End F5	Harvard La F1	Linda La A4-B5	Pheasant Run E6	Timber Springs Rd H2
Baccara Dr G2	Cove La F6	Harvard La H2	Lloyd Av G1	Pickett Rd G1	Titicus Mtn Rd G2-H2
Ball Av G1	Crest Way F3	Haviland Hollow Rd D1	Long Hill Rd F1-F2	* Pine Acres Dr G4	Topstone Rd E5
Ball Pond Rd E F3-H3	Croix Hill F3	Hemlock Tr E6	Lost Acres Tr B2	Pinecrest La B3	Twin Ponds Ct E1
Bantam Rd F2-G2	Curtis Av G1	Heritage Island Rd A5	Heron View Rd F4	Pine Hill Rd C2-D2	Twin Rocks Dr F3
Barn Brook Dr D2	Dale Rd G1	Hickory La E1	Hewlett Rd E1	# Pine Hill Tr B2	Valerie La G5
Barnum Rd G3-H4	Darien Rd G1	High Tr (CH) A4	Madison Rd G1	Pinewood Dr G2	Valley Dr G2
Bauer Rd C5	Dayton Rd F1	High Tr (CI) D6-E6	Manning St G1	Pleasant View Rd A4	Valley Rd G1
Bay Dr D5	Deer La A4	High View Ter D3	Maple La E1	Pond View Dr G4	Walnut Ridge Rd E4
Bayberry La G2	Deer Run D6-E6	High Winds Rd F4	Margerie Dr F4-G4	Pondfield Rd G3-G4	Wanzer Hill Rd A4
Bayview Ter E5	Deerfield Rd F1	Hillcrest Dr F5	Marlboro Rd F1	Possom Dr G4-G5	Warwick Rd D2-F2
Bear Mtn Rd F5-H5	Diana Rd G5	Hilldale Rd A4-A5	McIntyre Rd H1	Princeton La F1	Waterbury Dr F2
Beaver Bog Rd D4-E3	Dick Finn Rd E5	Hillside Rd F3	Meadow Av F5	Purdom Rd G1	Weldon Woods Rd F2
Berwick Rd F1	Donna Dr G1	Hilltop Dr A4	Meadow Ridge Dr G2	Quaker Rd D1	West Farms La H1
Big Tr B2	Donnelly Dr G3	Hillview Dr E2	Meadowbrook Rd F2	Red Fox Ct F4	Westview Tr H1
Bigelow Rd E3-F3	Douglas La E2	Hillview Dr W E4	Meeting House Hill Cir G4	Renda St G1	Whalley Rd A4-B4
Biggs Av G1	Drummers La F4	Holly Dr C4	Holly Dr H1	Reservoir View Dr G1	Whitehall Rd G1
Birch Dr (CH) G3	Dunham Dr F4	Hooper Pl H1	Merlin Av G3	Revolutionary La F1	Whispick Rd G3
Birch Rd (MR) G3	East La D5	Hopewell Dr E1-F1	Middleton Dr G3	Ridge Rd D6-E6	White Birch Dr F2
* Bittersweet Dr H3-H4	East Lake Rd G3	Hopewell Dr F1	Milltown Rd H1	* Rising Sun Tr F2	Whitney Dr F1
Black Thom Dr G3	East View Dr G5	Hudson Dr F1	Millway C5	Rita Dr F2-F3	Williams Rd G3-G4
Blue Jay Rd C4	Eastview Rd C5	Huntington La G2	Mill Pond Rd D1-E1	Riverton Rd G1	Willow La E6
Blug Hill Rd B5-C5	Eldred Rd E1	Illion Rd G1	Misty Brook La A5	Rock Ridge Ct D5-E5	Wilson St G1
Brookview Dr F3	Ely Rd B5	Indian Hill La G3	Mountain Rd A4	Rocky Hill Rd C2-C4	Windmill Rd C5-D5
Brook Dr A4-A5	Elmwood Rd F1	Indian Hill Rd G3	Mountain Laurel Dr C3	Rose La C5	Windward Dr F5
Brook Wood Rd F2	Elwell Rd D2	Inglenook Dr B5	Mountain View Rd E5	Rosetta La C5	Winsted Pl F1
Brookside Rd F1	Erle Rd F1	Inglenook Rd A B4-B5	Muller St G1	Rosette Rd F1	Wood Creek Rd G5
Brush Dr F4-G4	Erin Dr G2	Ingleside Rd B5	Murray La A4-B4	Route Conn 37 A2-H5	Woodridge La F5
Brush Hill Rd F3-F5	Escape Rd F5	Irving Rd F1	Route Conn 39 A4-H3	Route Conn 39 G1	Woods Rd E5
Buck Mountain Ct E2	Evet Dr F3	Itasca Rd E1	Roanoke Rd F5-G5	Saddleridge Rd H1	Woods Way F5
Butternut La F4	Fair La A4	Jackson Rd G1	Sail Harbour Dr A5	Satterlee Rd F1	Woody Glen E6
Bybrook Ct D2	Fairfield Dr G1	Jenkville Rd E1	Saw Mill Rd F4-F5	Shad Blow Rd B4-B5	Woody La E5
Calumet Rd F1	Farmers La F5	Jennifer Rd E2	North Dr F5	Shelter Cove Dr A5	Yale Dr F1
Calverton Dr F1	Farnham Rd F5	Jeremy Dr D1-E1	North Beach Dr E5	Shpherd Way F5	Ye Olde Rd F6
Cameron Rd G1	Fawn Crest Dr F2	Jericho Rd F1	North Forty Dr D3	Sherman La C2	# Sherman
Camp Arden Rd F5	Field Av F2	Jessie St G2	North Star Dr F5	Sherry La G5	"Danbury
Candle Hill Rd A4-B5	Field Rd A4	Jewel La E2-F2	Notchview Rd A4	Shore Dr D5	MR = Margerie
Candlewood Dr F5	Fieldstone Dr H1	Joanne Dr B5	Oak Dr F6	Shoreham Rd G1	Reservoir
Candlewood Isle Causeway E5	Flak La A4-B4	Joel's Dr E2-E3	Oak St A4	Short Hill Dr E5	CH = Candlewood Hills
Candlewood Rd F5	Fleetwood Dr E4-F5	Joyce Hill Rd C5	Oak Tree La D3	Shortwoods Rd C4-F4	CI = Candlewood Isle
Candlewood Knolls Rd E5	Flora St G2	Karen Dr F3	Oakwood Dr F3	Silver Hill Dr F4	PUTNAM LAKE, NY
Cannon Pl F1	Forest La G1	Kearn Rd H1	Old Bogus Dr C5	Sleepy Hollow Rd G5	Bainbridge Rd G1
Cardinal La C4	Forest Hill Dr G2	Keplers Way G3-G4	Old Bridge Rd E F3	Smoke Hill Dr G3	Brandon Rd E1
Carleon Rd G1	Fox Hollow Rd G3-G4	Kingsbury Rd D6-E6	Old Hillview Dr W C4	Sobel Dr G1	Camden Rd E1
Carola La A4	Freehold Rd F1	Kingston Rd G1	Old Farm Rd G3	Southernview Rd C5	Camden Rd E1
Carriage La G2	Fullton Dr F1	Knolls Rd E5	Old Orchard Rd G3	Spinning Wheel La F3	Kennington Rd G1
Cathmere La E3	Galloping Hill Dr E5	Knollwood La C5	Old Route 37 F4	Spring Dr E5	Lakeshore Dr E1-G1
Cecelia La C5	Gardner Rd F1	Lafayette Rd G1	Old Town Rd H1	Spruce Ridge La E4	Rhinecliff Dr G1
Cedar La A4	Gillotti Rd F3-G2	Lake Cir E6	Orehill Rd G1	Squantz View Dr A4	Thayer Rd G1
* Charcoal Ridge Dr H3-H4					Wesley Rd G1
Charcoal Ridge Rd E G4					
Charcoal Ridge Rd W G4					

Over 500,000 Promotional Products to Meet Your Every Business or Personal Need.

HARBOR PROMOTIONS
1 Orchard Park Road, Unit 8 • P.O. Box 883 • Madison, Connecticut 06443
phone (203) 245-8009 • fax (203) 245-7645 • www.harborpromotions.com